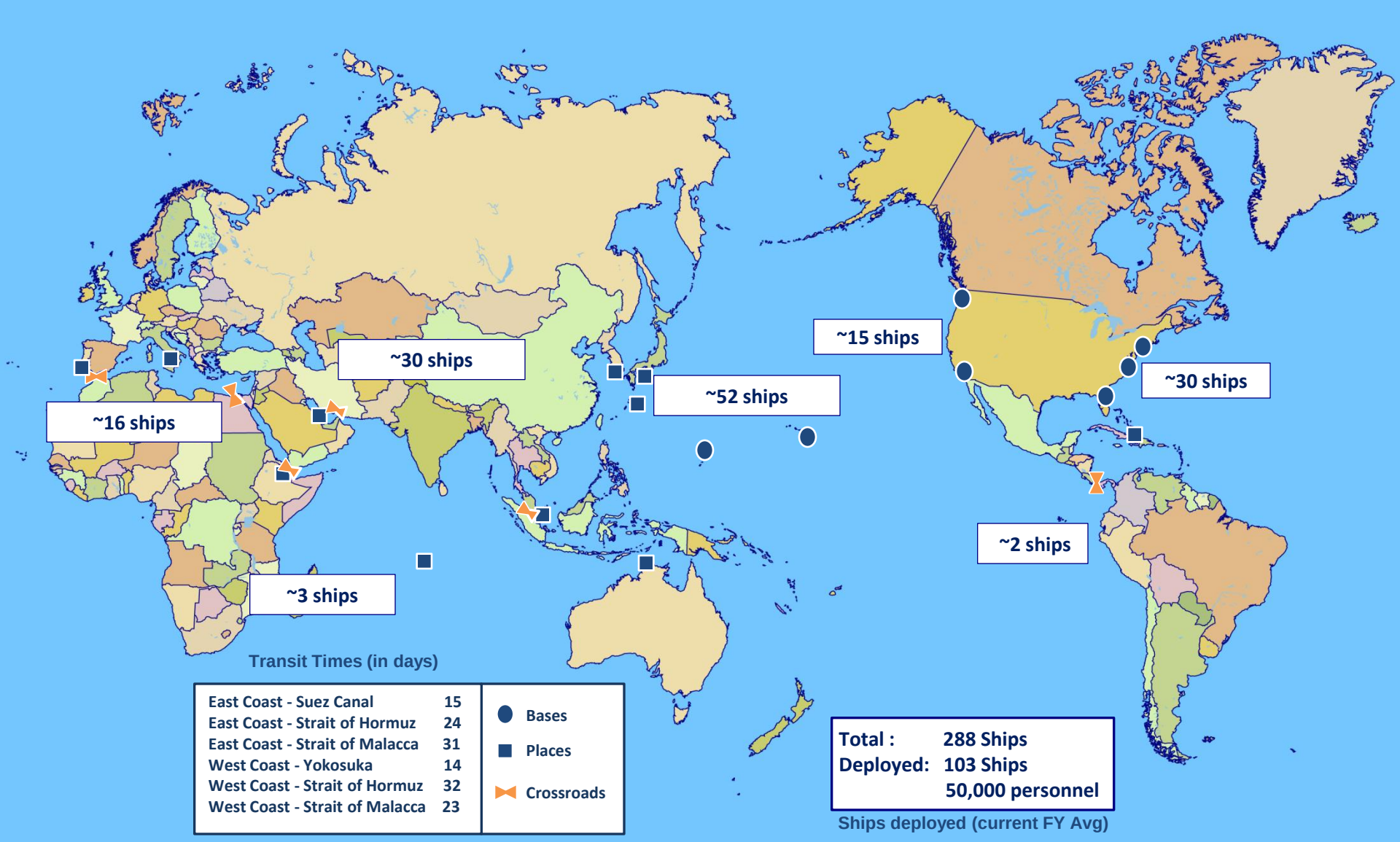

TODAY'S NAVY

OPERATE FORWARD:
Strategic Maritime Crossroads

11-Jan-13

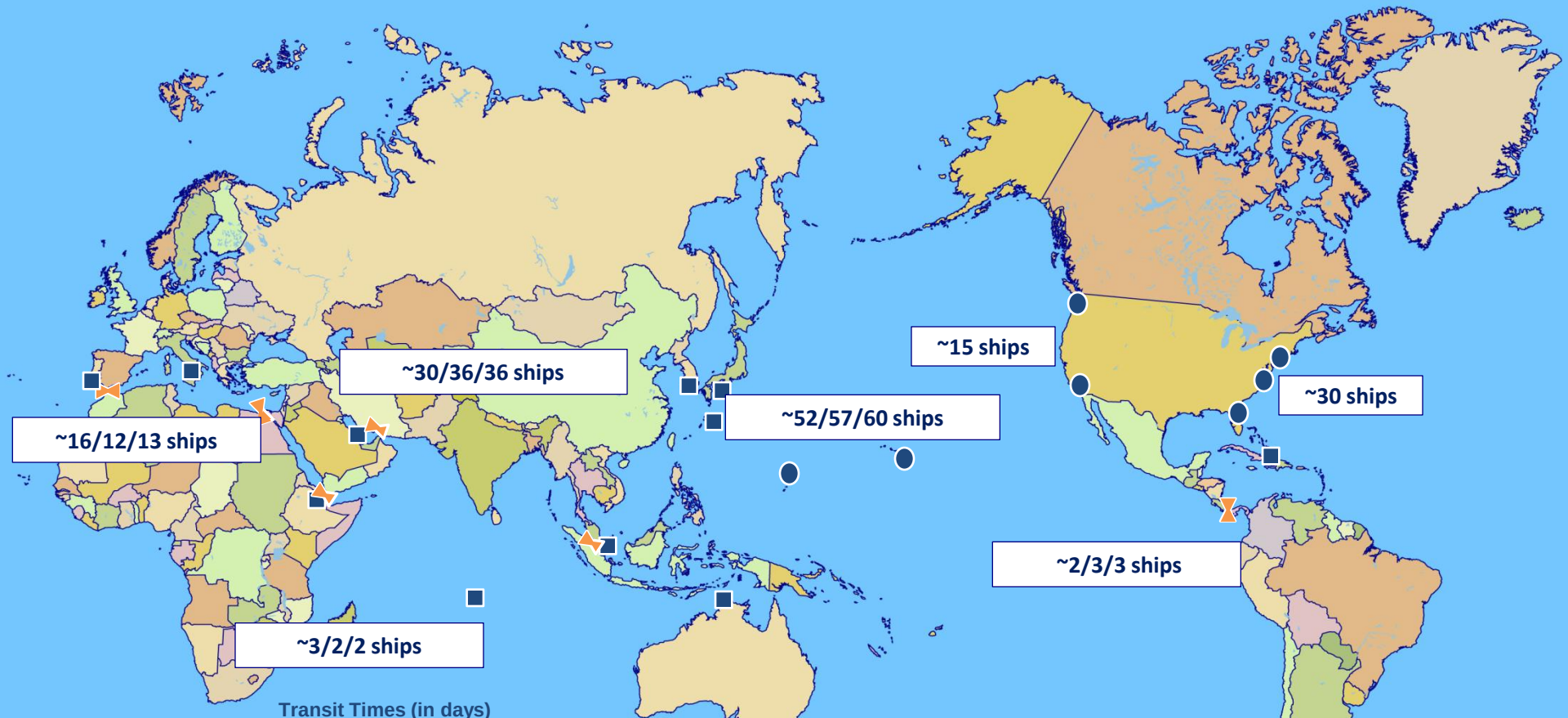

Transit Times (in days)

East Coast - Suez Canal	15
East Coast - Strait of Hormuz	24
East Coast - Strait of Malacca	31
West Coast - Yokosuka	14
West Coast - Strait of Hormuz	32
West Coast - Strait of Malacca	23

● Bases
■ Places
⋈ Crossroads

	FY2013 / 17 / 20 Avg
Total:	288 / 285 / 295 Ships
Deployed:	103 / 110 / 114 Ships

FY13 Ships deployed (current FY Avg)

TOMORROW'S NAVY

OPERATE FORWARD:
Strategic Maritime Crossroads

11-Jan-13

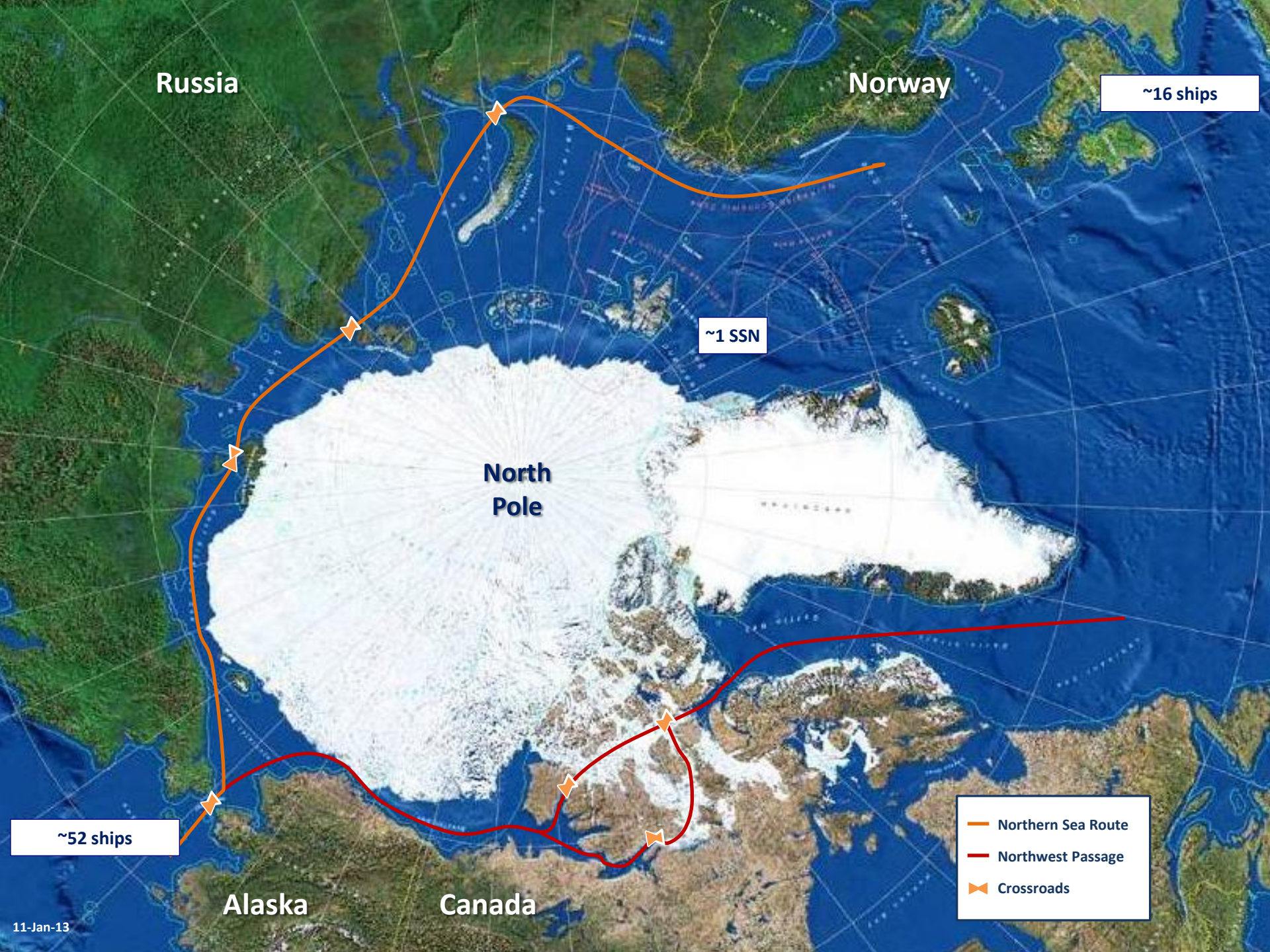
Russia
Norway
~16 ships
~1 SSN
North Pole
~52 ships
Alaska
Canada
Northern Sea Route
Northwest Passage
Crossroads
11-Jan-13